Government of South Australia
Department for Child Protection
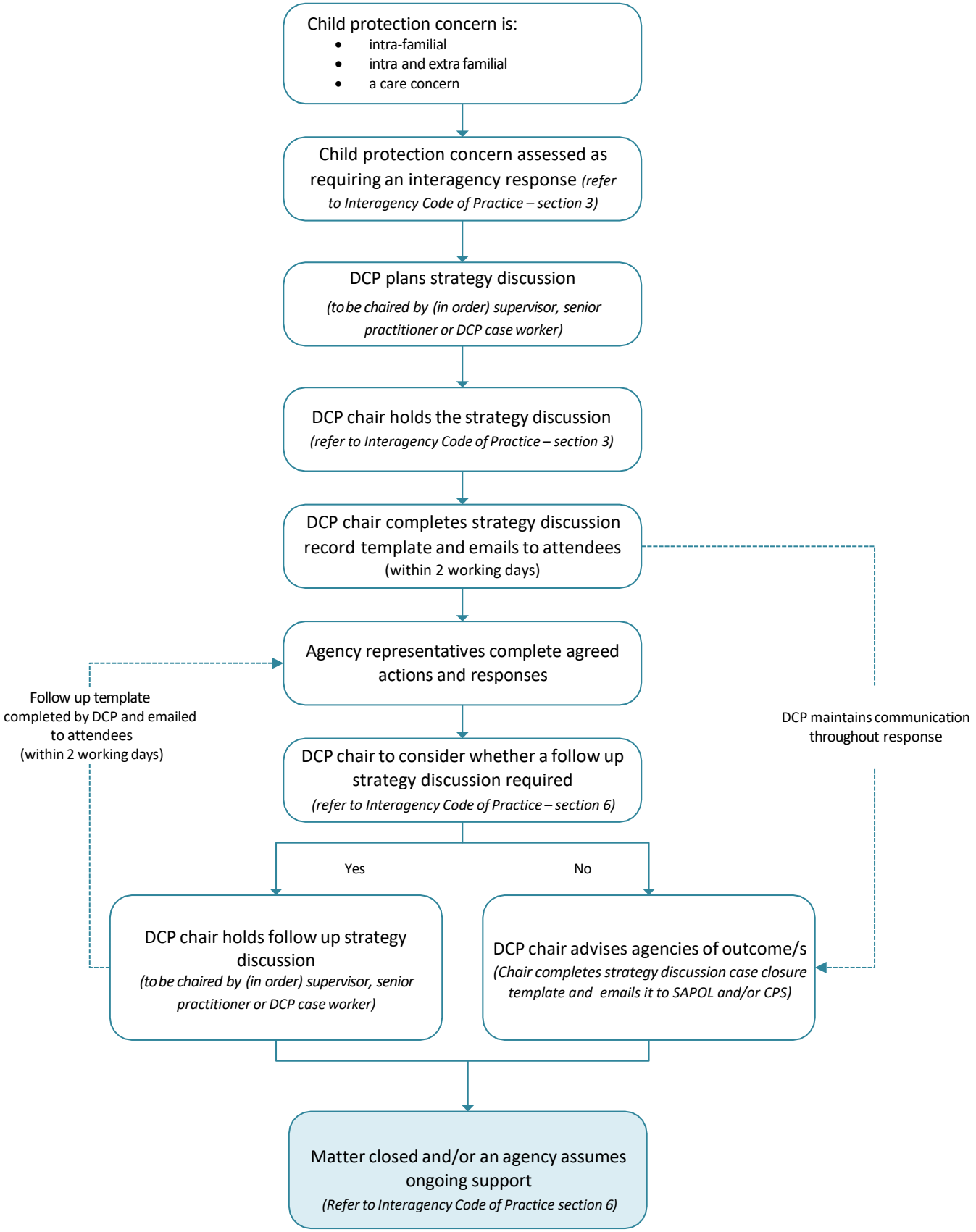
Interagency Code of Practice strategy discussion flowchart