Consent pathways for examinations and assessments flowchart

Government of South Australia
Department for Child Protection
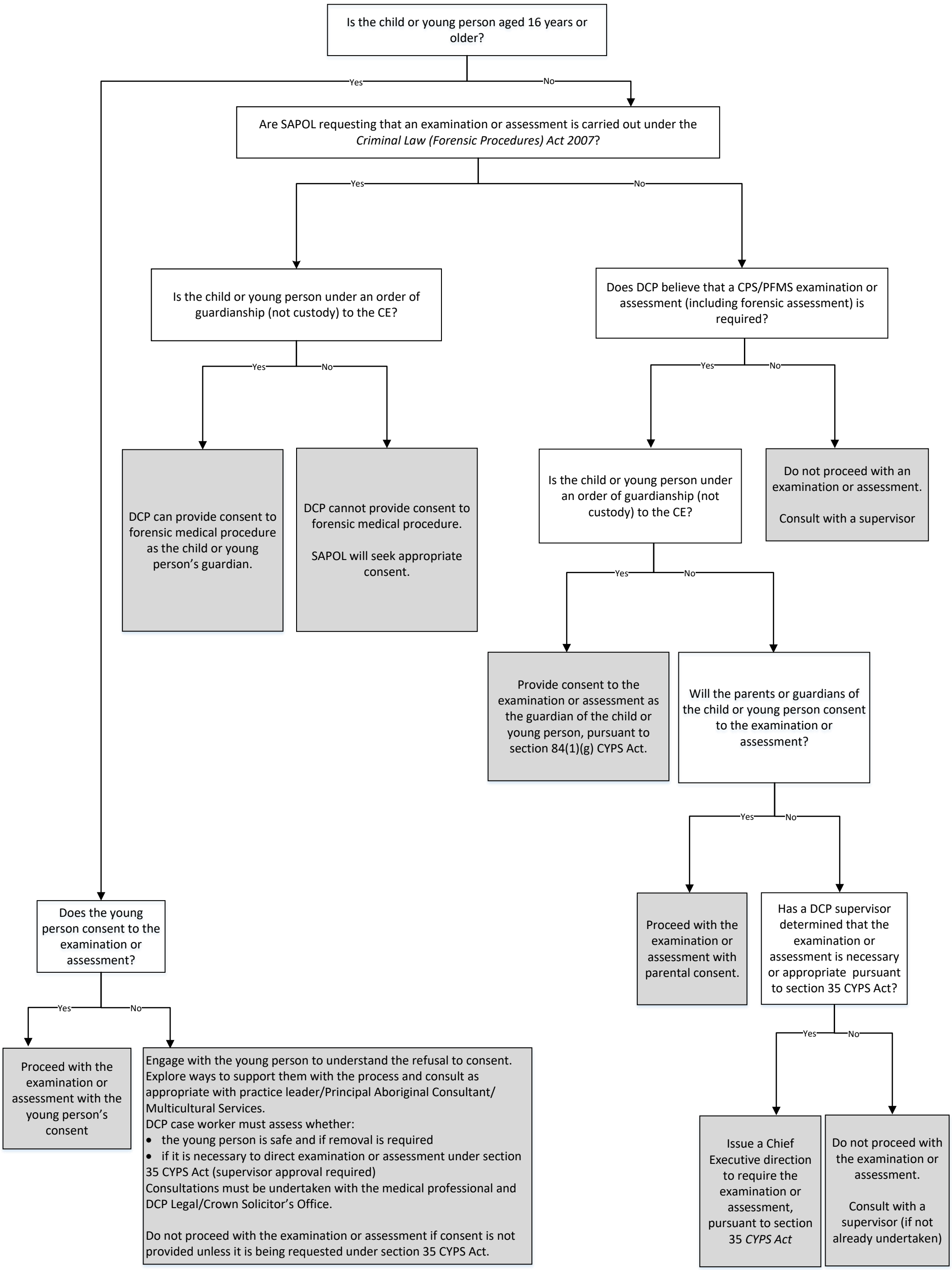
OFFICIAL